

SONATA A VENISE

TROIS MORCEAUX

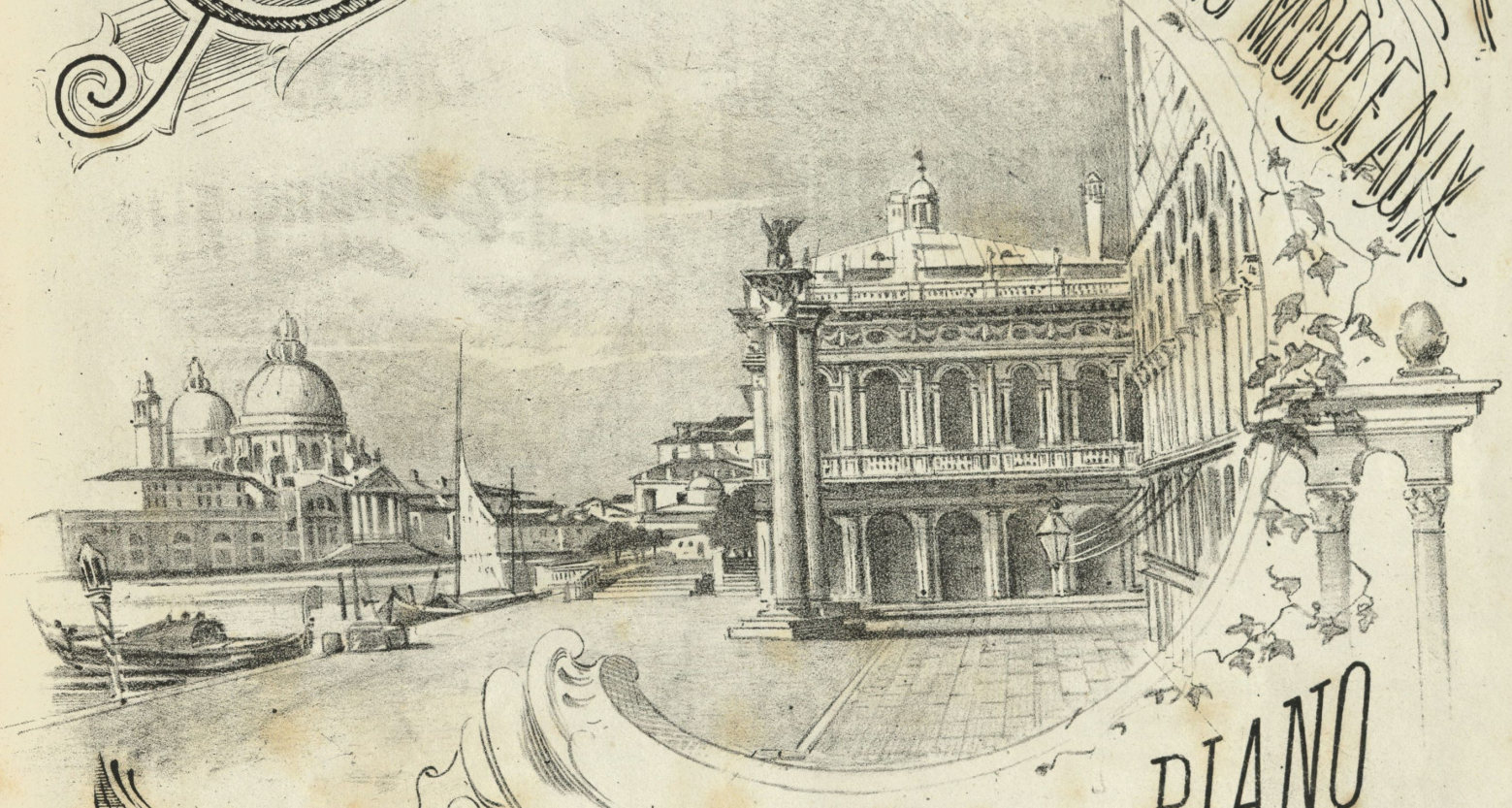

pour PIANO

BARTOLO

Op. 24

N.1. BARCAROLLE F.3.

N.2. NOCTURNE F.4.

N.3. ROMANCE F.4. 50

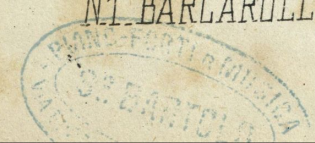

ROMA Stabilimento Musicale di S. BARTOLO

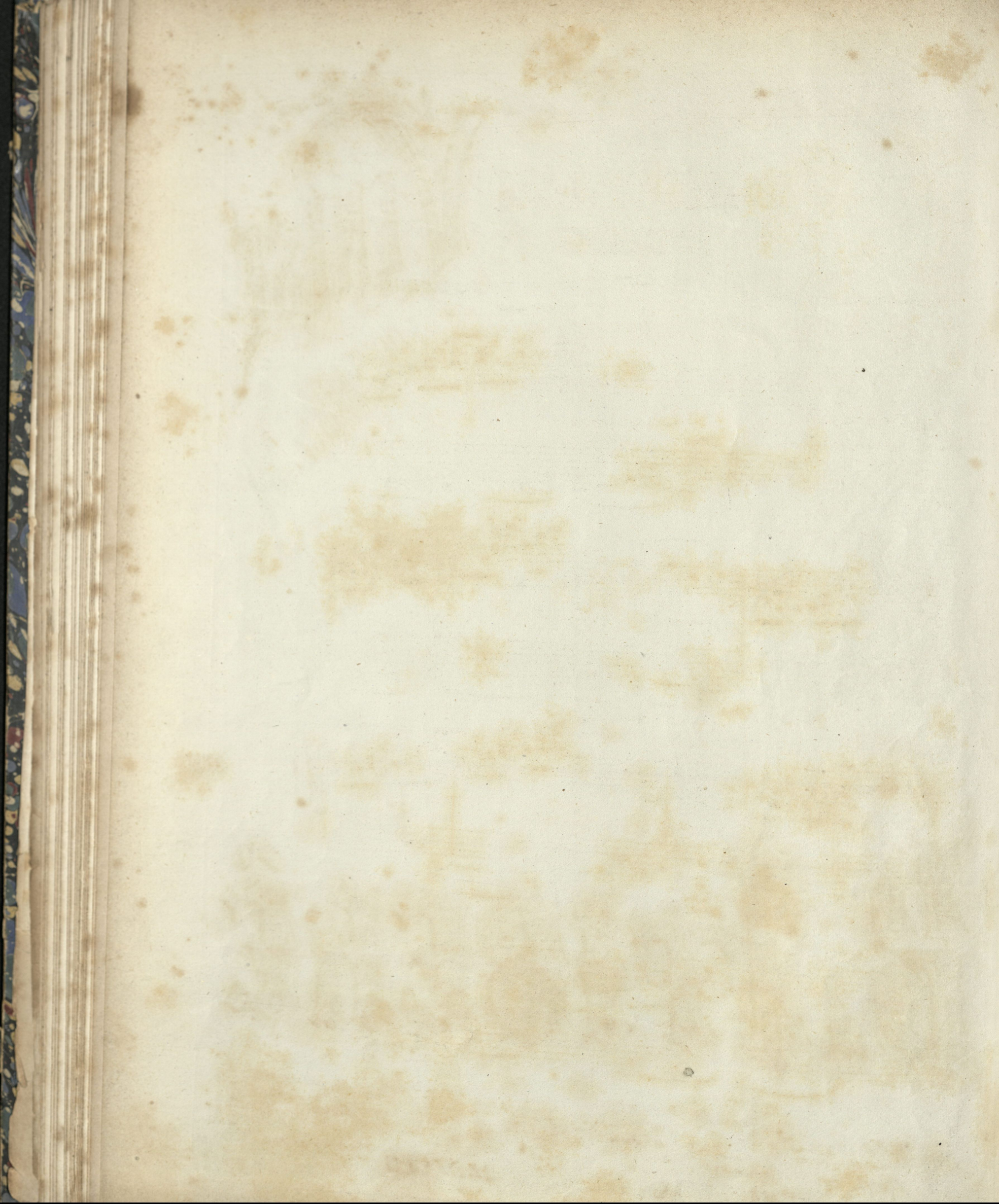

SOIRÉES À VENISE

BARCAROLLE

N^o 1.

B. ITIBERÉ Op. 24.

À Madame la Baronne DE JAURÉ

Con grazia

ALL.^{to} MODERATO

p Sempre una corda
2 Ped. *

Sostenuto quasi vibrato

pp

L'accompagnamento pp e molto legato

dolente

rit.

flebile

con anima.

poco cres.

dolente

*Ped. **

Sostenuto quasi vibrato

rit. *sempre p*

Ped. *

dolente

rit.

con amore

p

Ped. *

dolente

poco cres.

Ped. *

P una corda
con grazia
Ped. *

poco rit.
p
Ped. * Ped. *

poco rit.
Ped. * Ped. *

p
rit.
poco
Ped. *

cres.
mf p
Ped. * Ped. * Ped. *

